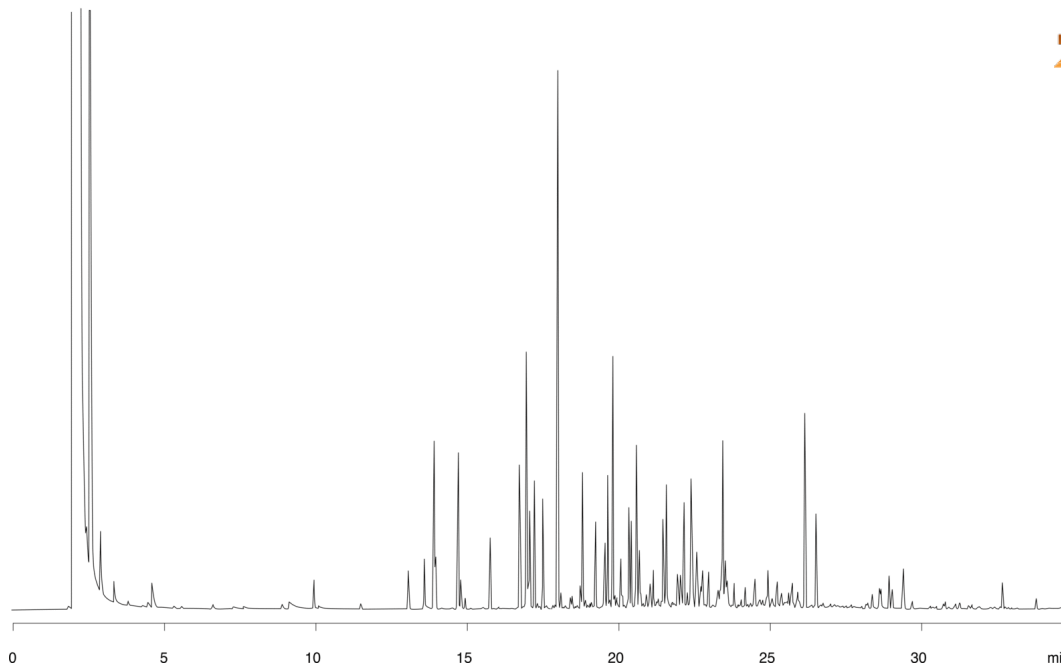

Weathered Gasoline on ZB-5MS**Column:** Zebtron[™] ZB-5MS, GC Cap. Column 30 m x 0.25 mm x 0.50 µm, Ea**Phase:** 5% Phenyl-Arylene 95% Dimethylpolysiloxane**Dimensions:** 30 meters x 0.25 mm x 0.5 µm**Order No:** 7HG-G010-17**Oven Profile:****Carrier Gas:** Constant Flow Helium, 1.2 mL/min**Injection:** Split 10.0000000000:1 0 µL @ 275°C**Detection:** Refractive Index (300°C)

15433

**Products used in this application:****ANALYTES:****1** Gasoline